

ELEVATION A  
1:50@A0

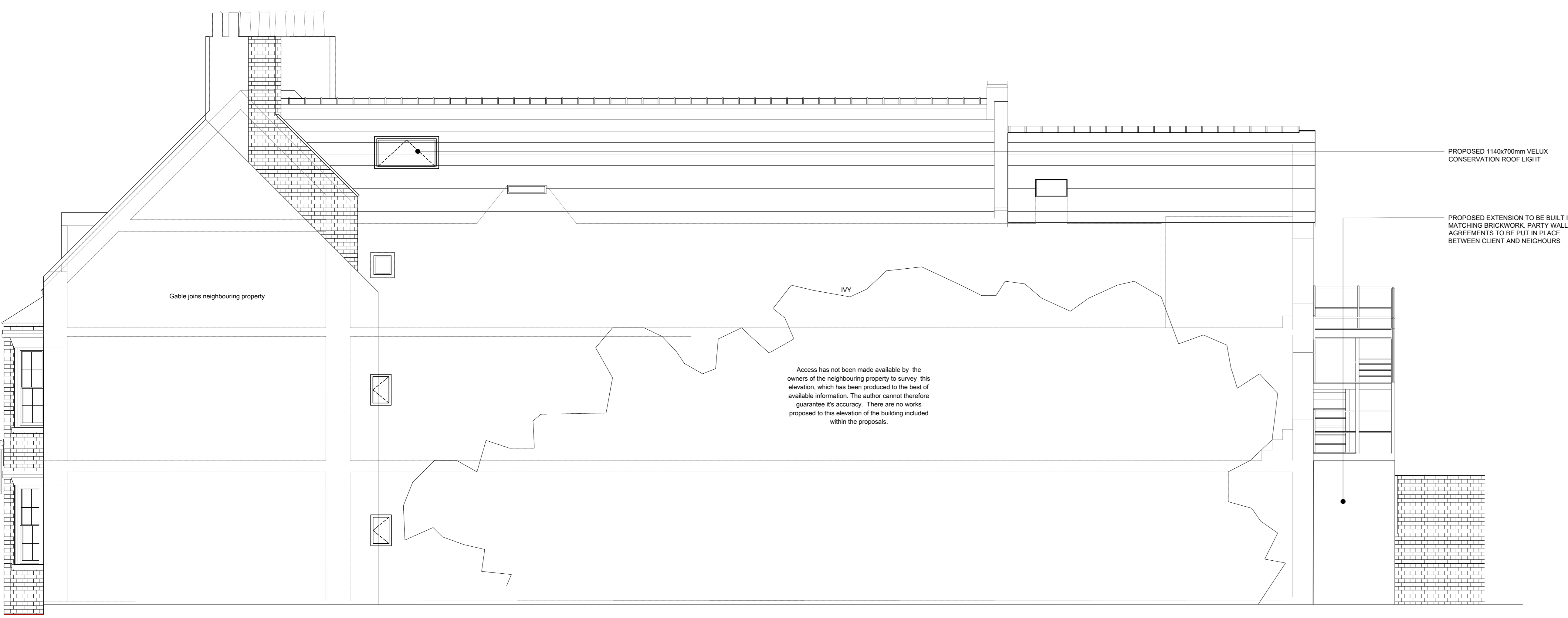

PRINCIPLE ELEVATION (B)  
1:50@A0



ELEVATION C  
1:100@A0

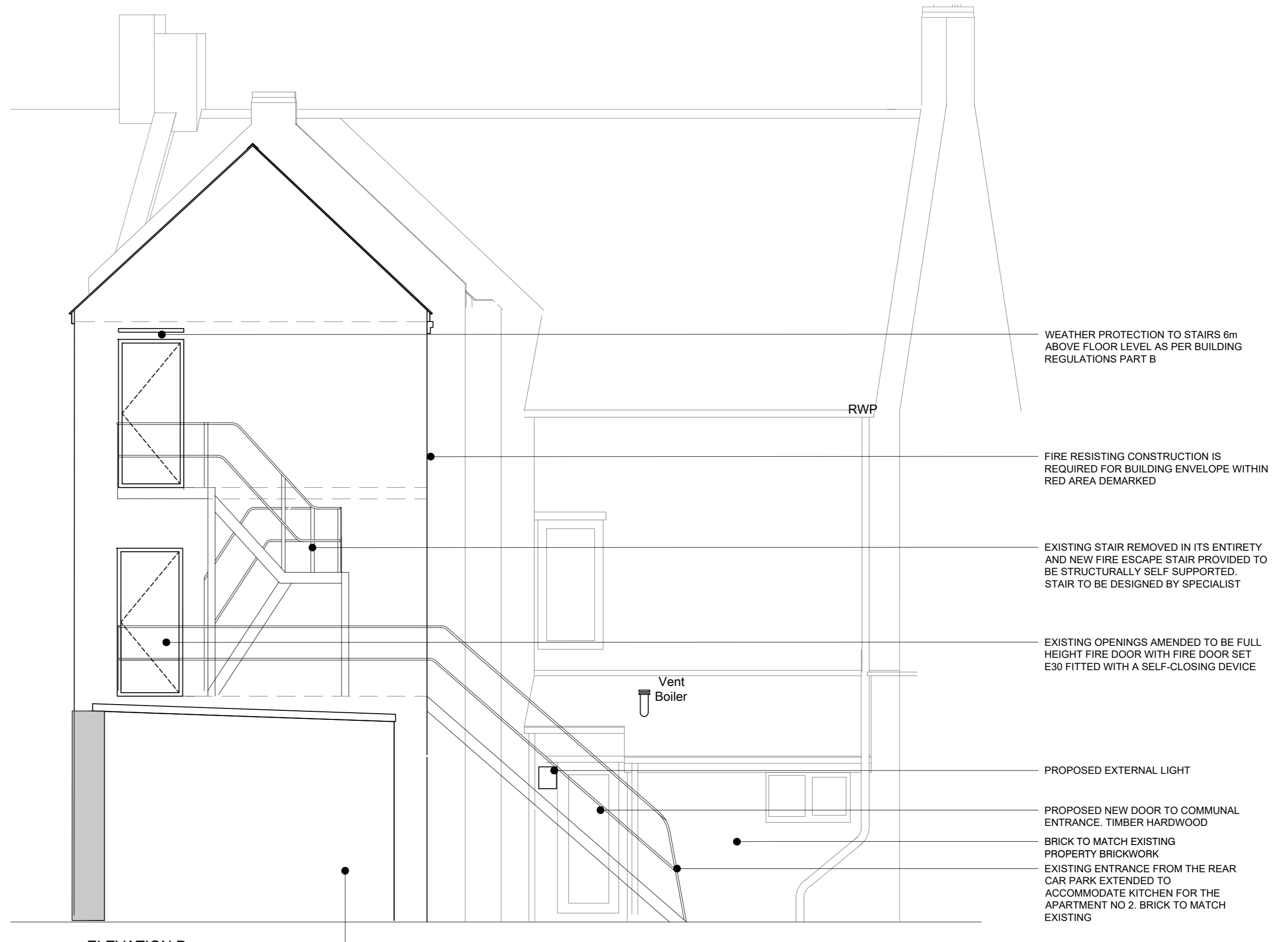

ELEVATION D  
1:100@A0

**NOTES**

All UPVC windows to be replaced with double glazed sliding sash hardwood frame windows.

All render to be carefully removed. If the existing masonry requires protection and render needs to be replaced, Parex Heritage Lime Render (Parex) colour 'TOD - Sandy Earth' or similar should be used. Under no circumstances should the masonry be sandblasted. If the masonry is sound then it may be possible to report it and leave it on show.

The scheme will be fitted throughout with a sprinkler system designed and installed in accordance with BS9251:2005.

All SVP locations to be designed by a specialist designer.

All floors to form a complete barrier to fire between flat compartments. All existing floors to be protected from the underside to a 60m fire resistance.

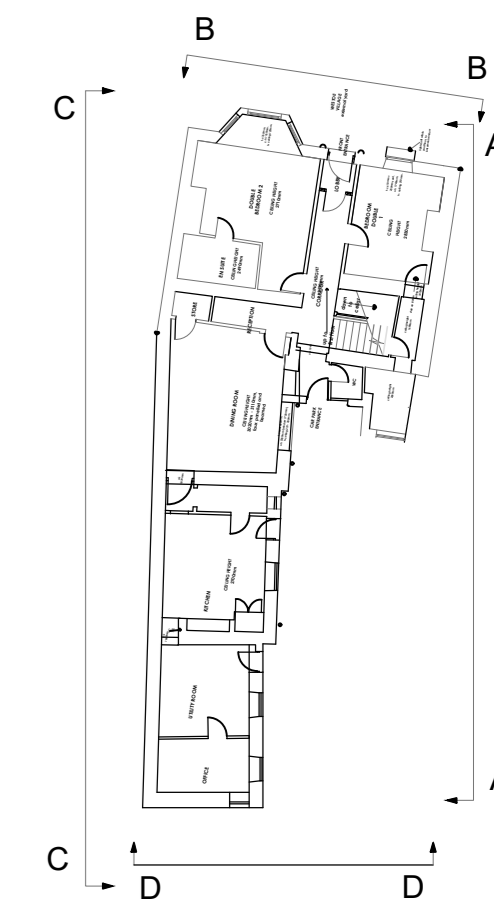

S4	P01.03	2019.08.19	DB	DR
SITE LAYOUT AMENDED TO SUIT AMENITIES TO BE EXTENDED				
S4	P01.02	2019.08.19	DB	DR
SITE LAYOUT AMENDED TO SUIT CLIENT COMMENTS				
S4	P01.01	2019.08.19	DB	DR
SITE LAYOUT AMENDED TO SUIT PRE-APPLICATION COMMENTS				
[S4]	[P01]	2019.08.19	DB	DR
1. FIRST ISSUE FOR PLANNING				

Revision

**BLAKE HOPKINSON ARCHITECTURE + DESIGN**

BLAKE HOPKINSON ARCHITECTURE LUF 00301941  
NORTH SHIELDS, TYNE & WEAR - 0191 2302022 - www.bharchitecture.co.uk

BHA Project No:  
**RES736**

Project Name:  
**SIR WILLIAM FOX HOTEL  
5 WESTOE VILLAGE  
SOUTH SHIELDS**

Drawing Title:  
**PROPOSED ELEVATIONS**

Model File Name:	RES736-BHA-00-ZZ-02-A-1500
Drawn By:	GS
Checked By:	DB
Scale at A0:	AS INDICATED
File Name:	RES736-BHA-00-ZZ-DR-A-3010

Date Drawn:	18/08/19
Date Checked:	19/08/19
Subsidiary:	S4
Revision:	P01.03

© Blake Hopkinson Architecture LLP